

A stage background featuring a dark grey wood-paneled wall. Three spotlights are mounted on the wall, casting light downwards. Red curtains are pulled back on both sides. The floor is made of light-colored wooden planks. At the base of the wall, a row of small, bright spotlights is visible.

OBHAJOBY

2016

The background is a stage set with dark grey vertical wood paneling. On the left and right sides, there are large, flowing red curtains. At the top, three spotlights shine down, creating a soft glow on the wall. At the bottom, a row of small, bright spotlights illuminates the floor. The text is centered in a bold, red, sans-serif font.

**MATURANTI
Z
VÝTVARNÉ VÝCHOVY**



A

VÝSTAVA

N.I.C.

„NÁŠ INTELEKTUÁLNÍ CIRKUS“





ANETA JEŽOVÁ

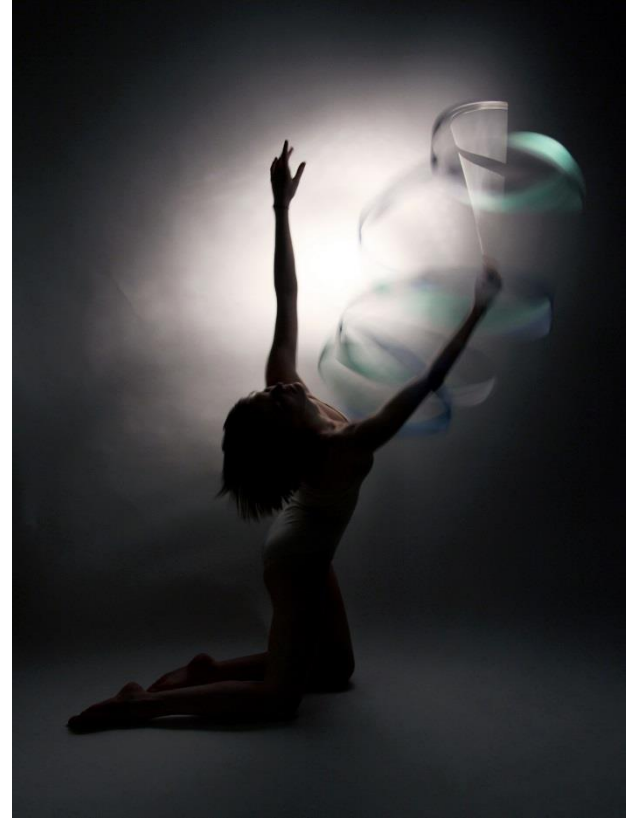

ECCE HOMO



RUCE





MONIKA ŠTĚPKOVÁ



VARIACE NA KUPKU



RUCE



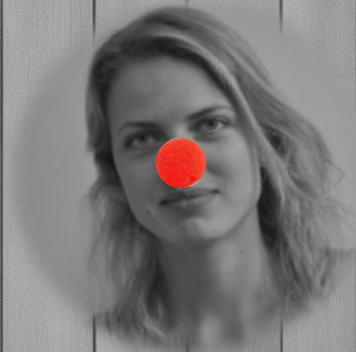

TEREZA
ŠAFRÁNKOVÁ

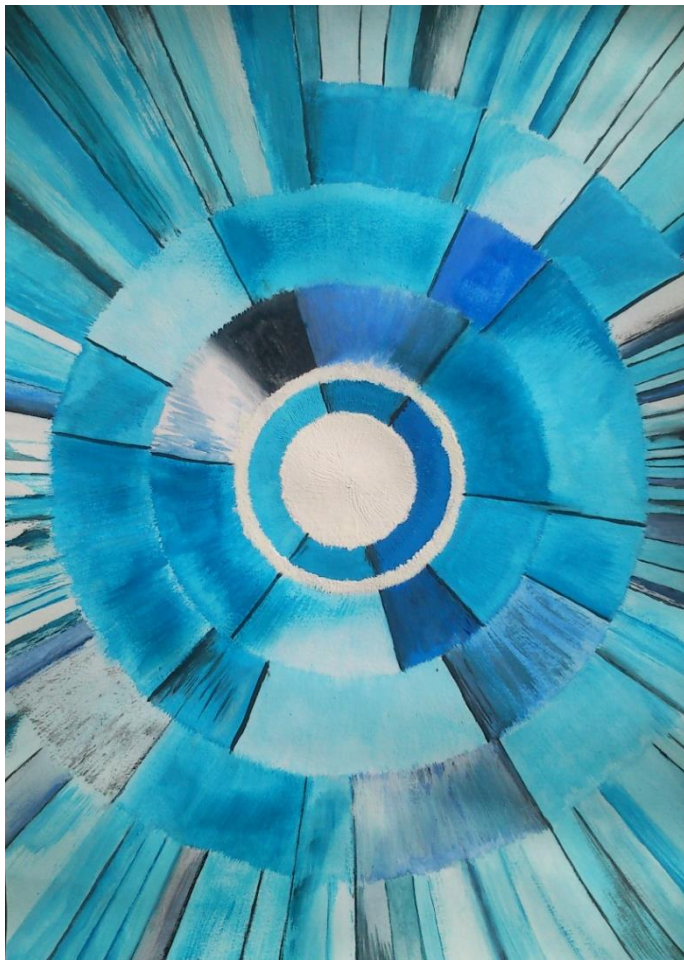

VARIACE NA KUPKU
MODRÁ



ČERNOŠKÁ MATKA





HELA DOBIÁŠOVÁ



RUCE

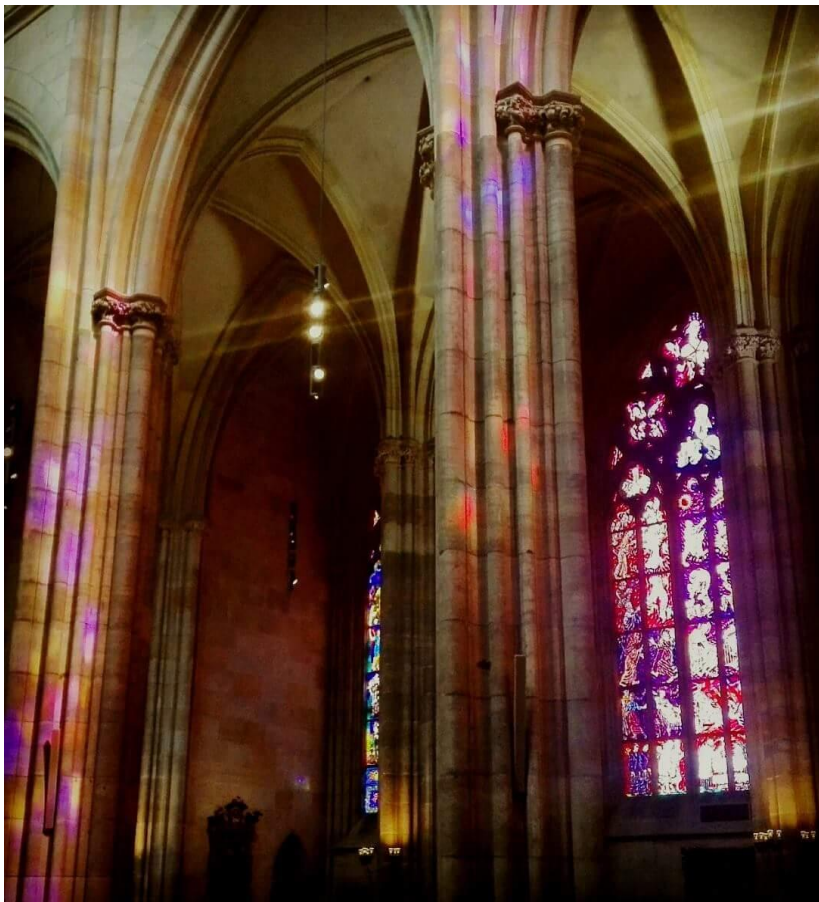

KOUZELNÉ SVĚTLO





ZDIŠKA PILAŘOVÁ



PORTRÉT MUŽE

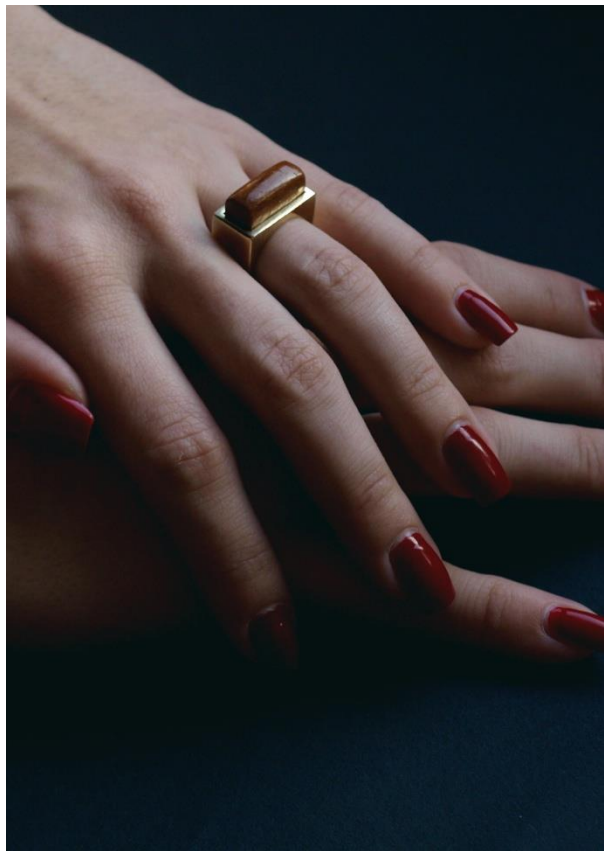

PRSTEN - VLASTNÍ VÝROBA



RACCI



STUDIE BALETKY





KATKA PĚNIČKOVÁ



VARIACE NA KUPKU



RUCE



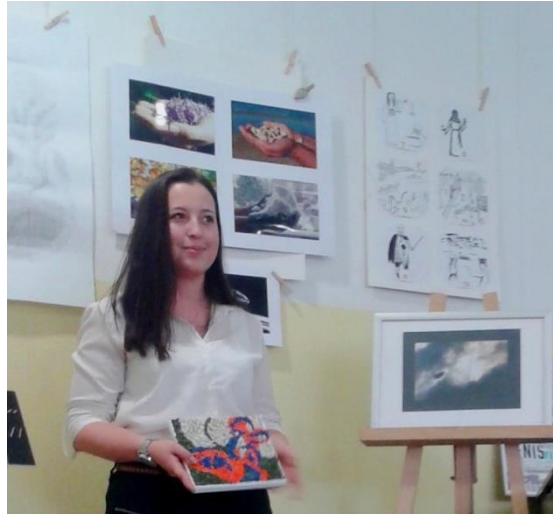

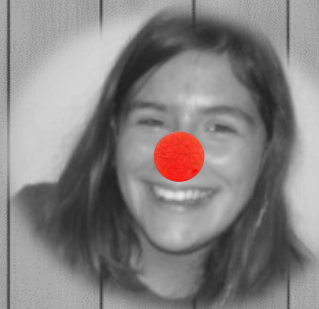

KATKA FIALOVÁ

KULICRUČKA

KATEŘINA FIALOVÁ

2016





ANALOGICKÝ ČASOPROSTOR



REZAVÉ ŠEPOTY





ANIČKA SIROTKOVÁ



LOUKA



SVĚTLO A STÍN



ŘEČ VĚCÍ





KATKA SIVOKOVÁ



ŘEČ VĚCÍ



LÉTO



VÝCHOD SLUNCE



PROTIKLADY



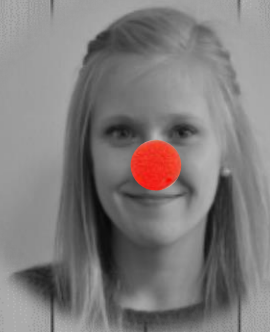

ANIČKA
SCHUMANNOVÁ

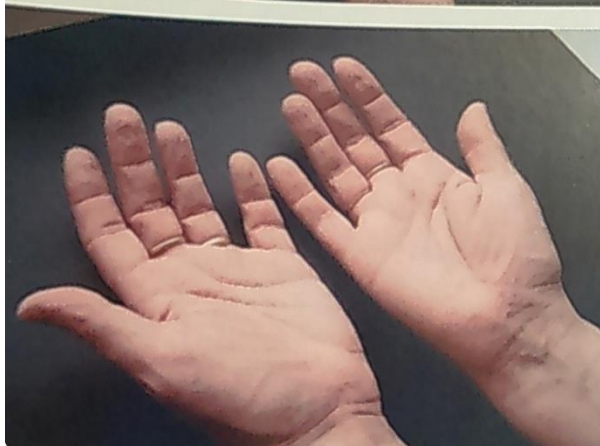

RUCE
PROMĚNLIVOST

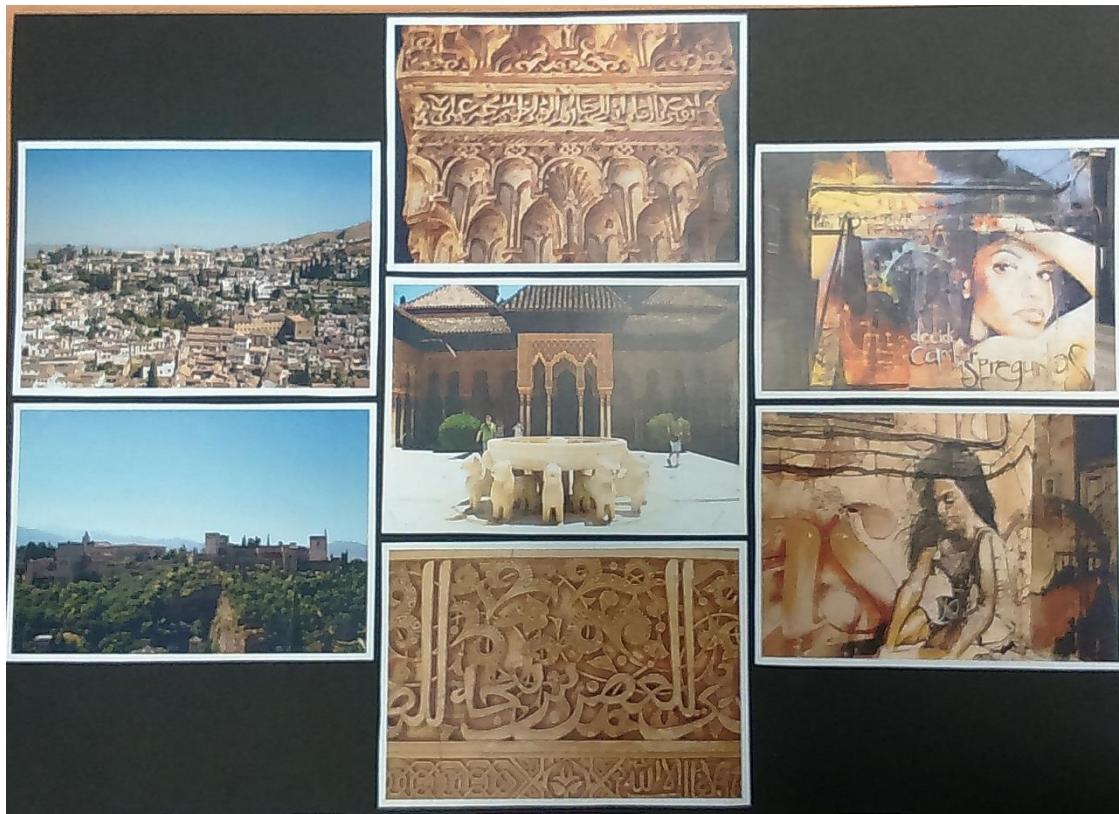

ESPAÑA EN MI CORAZÓN



TEMNÁ NADĚJE





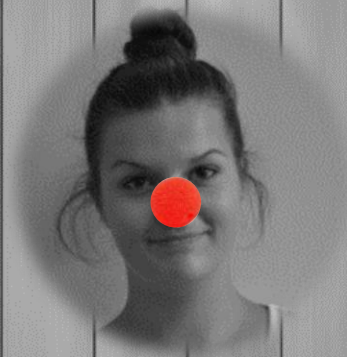

HANKA MAREŠOVÁ



HORIZONTY



RUCE
NA DOSAH





SLZY





KLÁRA MAREŠOVÁ



LUSTR

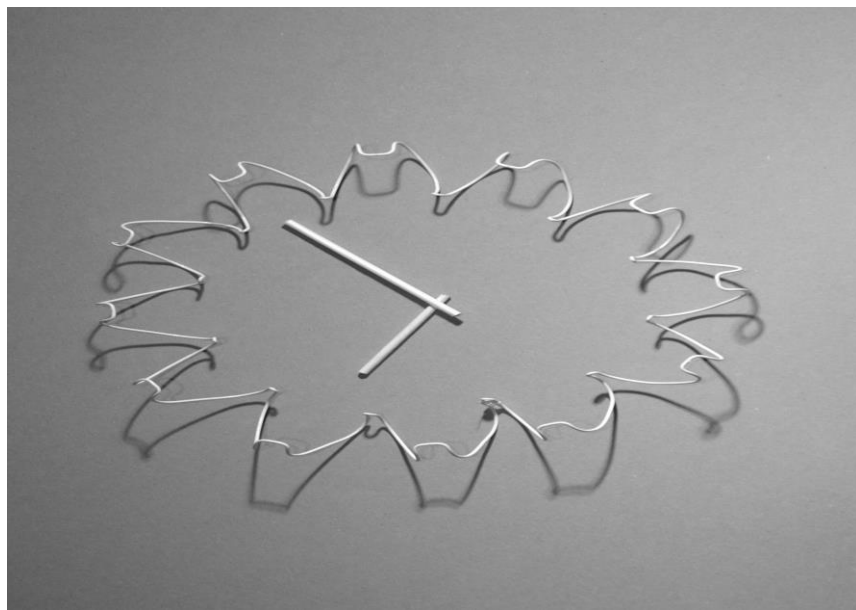

HODINY



ŠPERKY



SUCHÁ JEHLA

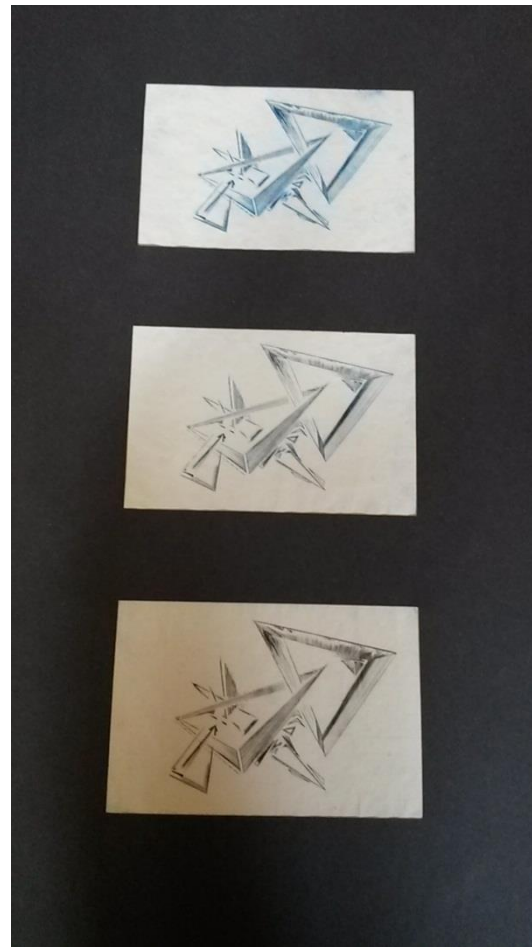



KOLIBŘÍK



VARIACE NA KUPKU

